

# T-Level Health; Supporting Adult Nursing Induction

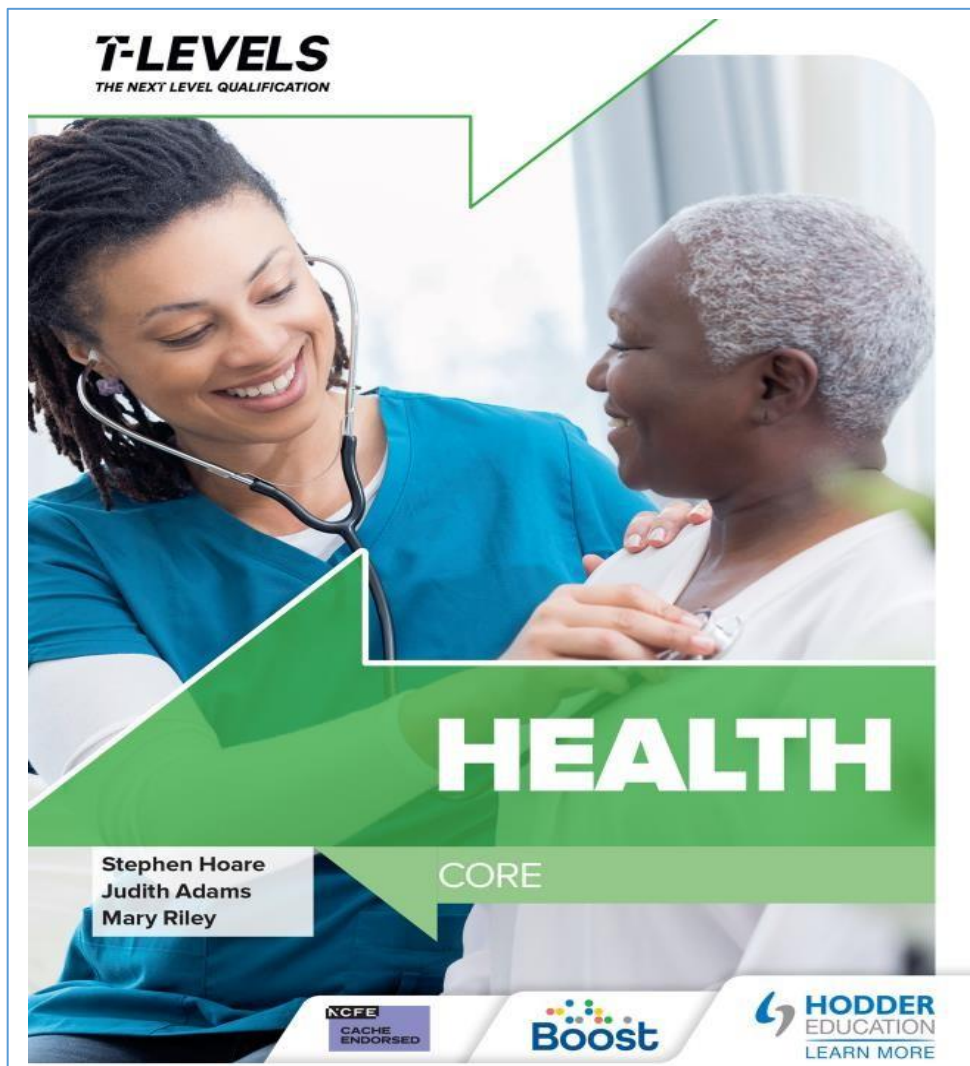

## Introduction to Worcester Sixth Form

Name: \_\_\_\_\_

# Contents

What will I be studying	Page 3
Recommended Netflix Programmes	Page 4
Other recommended watching	Page 5
Recommended Reading	Page 6
Recommended social media	Page 7
Representations Task	Page 8
Learning Log	Page 9
Key word Glossary	Page 10-11
A-Z Challenge	Page 12
History of the NHS	Page 13
Roles in Health and Social Care	Page 15
Extension Task	Page 16
Checklist for September	Page 17



# What will I be studying?

The course in **Year 1** is assessed by two exams, Core A and Core B.

**Core A** is about working in the health care sector, which includes topics like person-centred care, legislation, safeguarding and codes of conduct.

**Core B** is the science section of the course, so it looks at physics, chemistry and biology with a large chunk being anatomy and physiology.

The third assessment is called the **ESP, Employer Set Project** and that is an exam board task you have 16 hours to complete and involves role play with you as a health care worker and a case study that requires a suitable care plan. This written and videoed evidence of skills.

There is also an element of **practical work** which supplements your learning through activities.

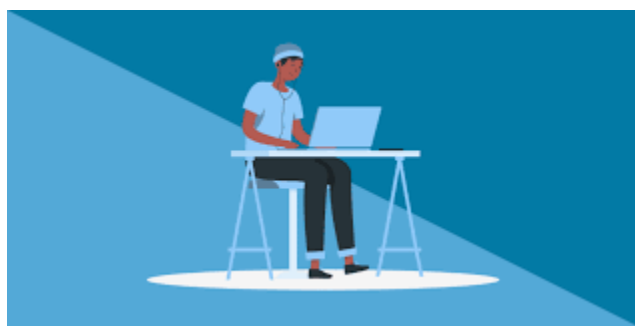

Resources > <https://www.tes.com/teaching-resources/shop/HSCresources>

# NETFLIX

Babies



Heal (USA)



Louis Theroux:  
Extreme love,  
Dementia



Five Feet Apart



Brain on Fire



Theory of  
Everything



Humans;  
Body Systems



Three identical  
strangers

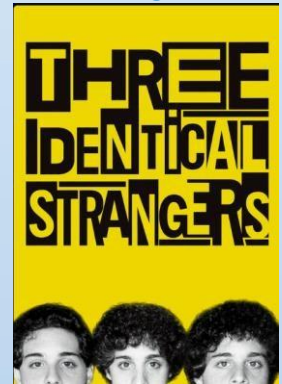

Girl, interrupted



Call the Midwife



13 Reasons Why



The Game  
Changer (2018)



Recommended Watching for T Level Health

# NETFLIX

Elizabeth is Missing



Katie Price; Harvey and Me



Jesy Nelson: Odd one out



Stacey Dooley 9-5 Care Home



BBC iPlayer

24 hours in A&E



Born to be different



The Royal Marsden

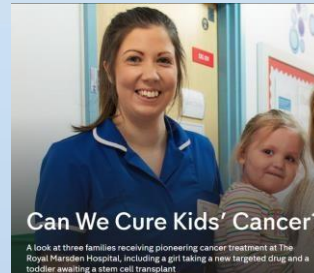

Losing it: Our mental health



ALL 4

Beyond weight loss

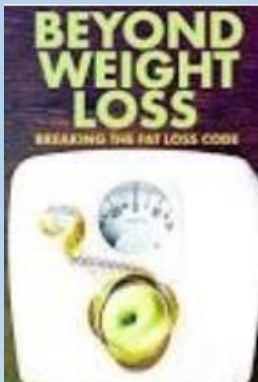

The Upside

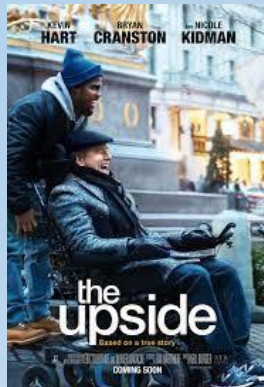

ALLELUJAH



Miss you Already



Amazon Prime



# Beyond NETFLIX

Further Reading

**Pig Heart Boyby Malorie Blackman**

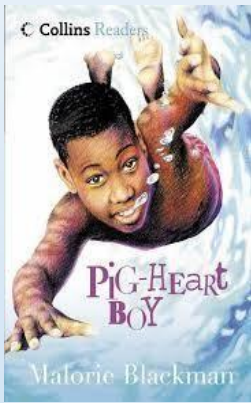

**Wonder by R.J. Palacio**

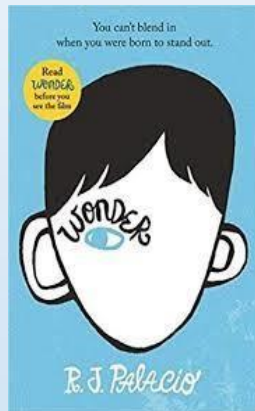

**This is Going to Hurt by Adam Kay**



**When Breathe becomes Airby Paul Kalanithi**

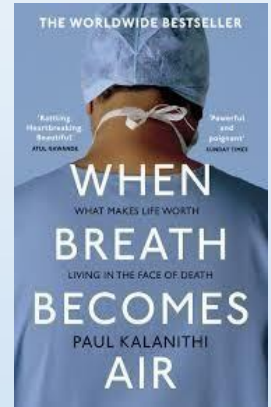

**The Hate U Give by Angie Thomas**



**Me Before you by Jojo Moyes**

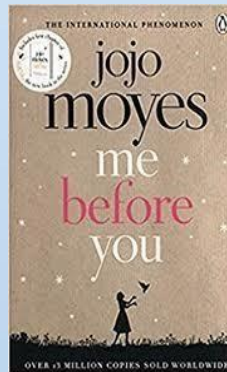

**The Fault in Our Stars by John Green**

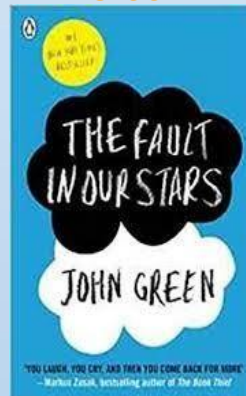

**The Story of Baby P by Ray James**

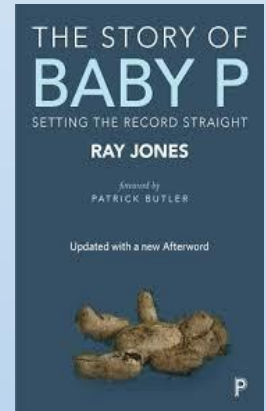

**Katie Price; Harvey**



**The Language of Kindnessby Christie Watson**

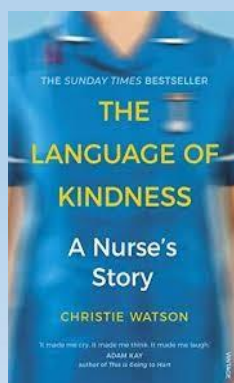

**I am Malalaby Malala Yousafzai**

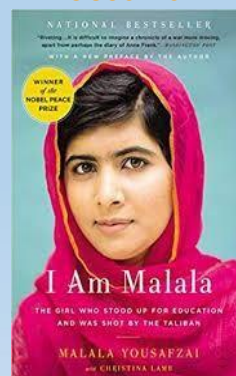

**The Boy Who Couldn't Stop Washing by Dr Judith Rapoport**



Recommended Reading for Level Health  
Yes some of these are also films, if you prefer!

Resources > <https://www.tes.com/teaching-resources/shop/HSCresources>

# Beyond NETFLIX



Follow



Follow

@midwifemama

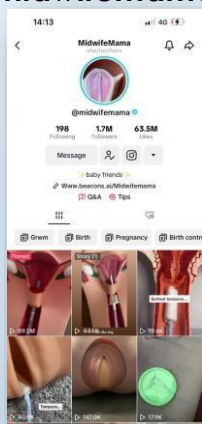

@beautifulnursing @leilaincredible

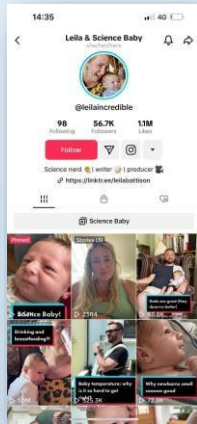
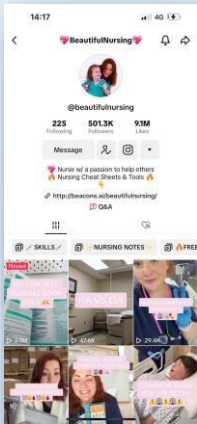

@dr.karanr

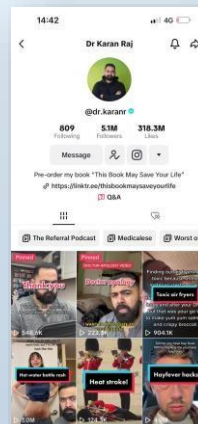

@instituteofhumananatomy

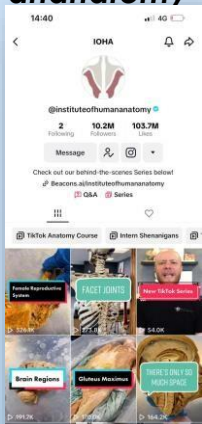

@lubdubsblog

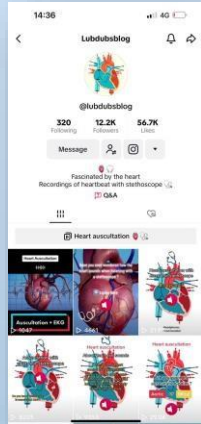

@nhsuk

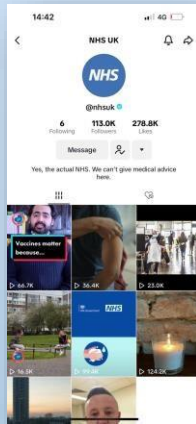

@alliedhealthcareforme



Instagram

Nurses.co.uk

@nursezara\_uk

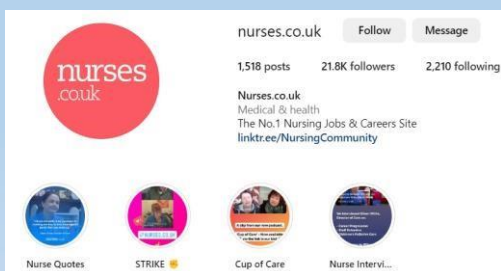

If you have any others, you think are good, let us know ☐

# Health and Social Care in the Media



It is important to have a **broad understanding** of health care and social issues which affect services and professionals working for the NHS. One way of raising your awareness is to **prepare you before your course** starts with summer learning using different forms of media.

Your task is to pick...

- 2 Films
- 1 Book
- 2 Documentaries

You are then tasked with writing a report which is to be a minimum of half an A4 page with the following title: **'Discuss the issues [in the film/book or documentary] and impact on health care provision'**

You must watch or read using examples on the previous slides or another media resource relevant to your learning.

Consider the following:

- What issues, if any, are being raised in the stimulus? E.g. dementia
- How does the stimulus present health? E.g. care for people with dementia
- Explain why the topic of the media source is relevant to your learning and whether you think it is helpful and why?

This list is NOT exhaustive there may be other questions/ideas you wish to consider as you watch or read – it would be lovely to share with us all.



Barbara, the whole story



BBC Mental A History of the Madhouse FULL DOCUMENTARY

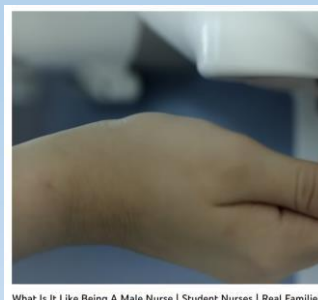

What Is It Like Being A Male Nurse | Student Nurses | Real Families



# Learning Log

Record here any additional reading/viewing you are undertaking in order to show what you have been completing in order to prepare you for the course. Use the reading list on the previous slides you have been given for guidance on what you could you watch/read/research

Date	Title	Summary of content	My thoughts

# GLOSSARY

**Task:** Research and define the following words which are words you will need to use correctly. Then, end column summarise the term visually to help you remember it.

Term	Definition	Pic/image/draw
Adolescence		
Advocate		
Attachment		
Care package		
Clinical Commissioning Groups (CCGs)		
Discrimination		
Diversity		
Empathy		
Ethical		

# GLOSSARY

Term	Definition	Pic/image/draw
Fine Motor Skills		
Growth		
Holistic Approach		
Multi-disciplinary team		
Nature		
Nurture		
Risk Assessment		
Safeguarding		
Self-Esteem		

Research a list of Health and Social Care jobs/ medical terms for each letter of the alphabet

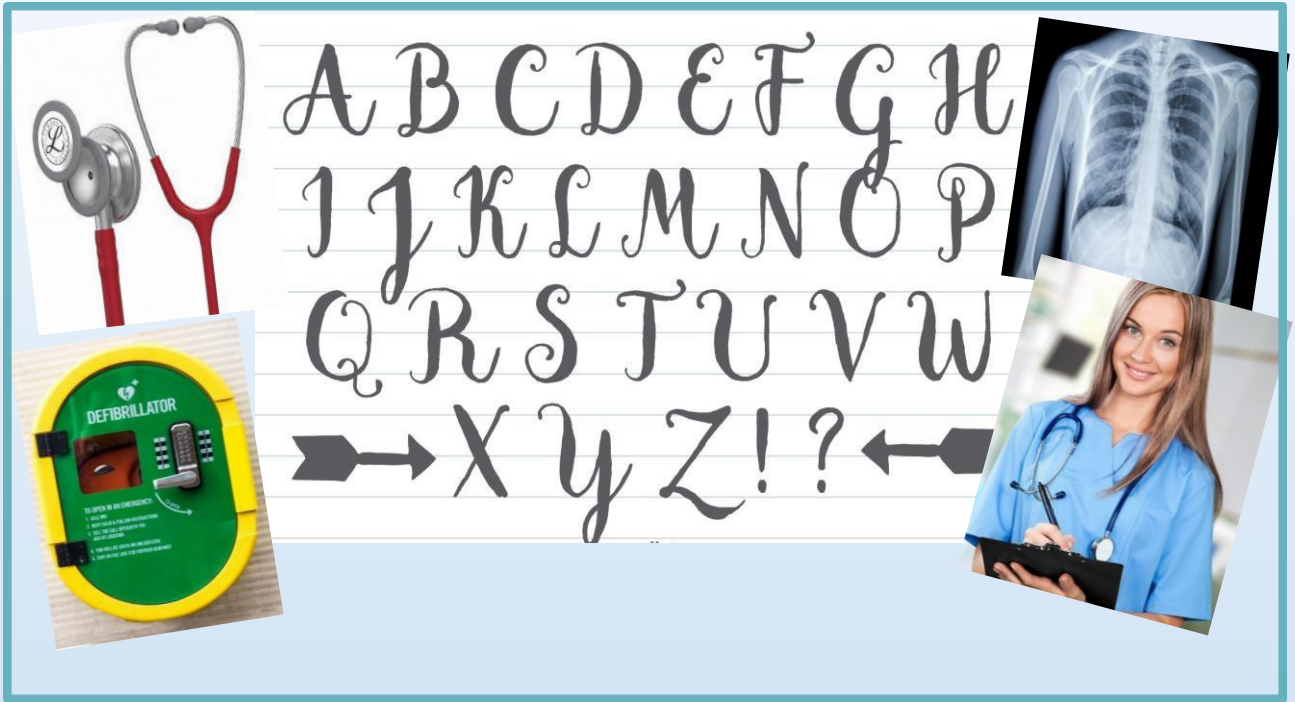

**A**  
**B**  
**C**  
**D**  
**E**  
**F**  
**G**  
**H**  
**I**  
**J**  
**K**  
**L**  
**M**

**N**  
**O**  
**P**  
**Q**  
**R**  
**S**  
**T**  
**U**  
**V**  
**W**  
**X**  
**Y**  
**Z**

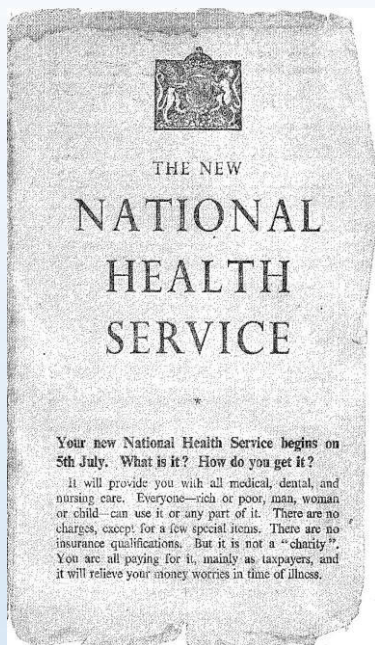

## History of the NHS

Make a leaflet outlining the history of the NHS

Include sections on:

- Healthcare before the NHS
- When/ why the NHS was produced
  - What the NHS does
- Significance of the NHS
- How is the NHS different in other countries



### The Beveridge Report, 1942

In 1942, a plan had been presented by William Beveridge, a senior civil servant, detailing key areas for post-war reconstruction, aimed at establishing a national system of welfare for the people. It identified 'five giants' that were to be overcome: want, disease, ignorance, squalor and idleness.

When the Beveridge Report first appeared, it was welcomed by all the parties. There was broad agreement that protection needed to be provided for all members of society, and so when Labour came to power in 1945, they implemented the proposals in this report, thereby establishing the welfare state, a system which all governments after 1951 accepted in its essentials. This common acceptance became known as **consensus**.

Giant	The 1945 Labour Government's Solution
Want	To be ended by National Insurance. The National Insurance Act created a system whereby the government, employers and employees all paid for insurance which would pay out in the event of unemployment, sickness, maternity and retirement.
Disease	To be ended by a comprehensive health service. The National Health Service Act provided free medical and hospital treatment for all (the NHS).
Ignorance	To be ended by an effective education system. The Labour Party continued to support the Conservative's 1944 Butler Education Act which provided free education within grammar schools, technical schools or secondary schools.
Squalor	To be ended by slum clearance and rehousing
Idleness	To be ended by full employment



## Research task



Chose a professional from the following:

- Midwife
- Paramedic
- Paediatric nurse
- Oncology nurse
- Physiotherapist

You could choose your own idea from health and social care roles if you prefer.

Create a fact file for your chosen job role

You could include:

- A day in the life of.....
- General roles and responsibilities
- Routes into the role/ qualifications required
  - Skills & qualities
  - Average pay
  - Where they work
  - Who they work with

And anything else you think may be suitable



**Build your reference list record your sources**

On 'The front line'.....

- What does it mean when people talk about being 'on the front line'?

Government declares a pandemic

- What does it mean when people talk about the situation as a pandemic?

Job Role	Definition	Roles and Responsibilities
District Nurse		
Auxiliary Nurse		
Palliative Care		
Phlebotomist		
Domiciliary Carer		
Neonatal nurse		



# True or False?

Colour code the statements in order to show if they are true or false.

True

False

A district nurse will only work with the elderly.

A palliative care nurse will get involved with everyone who gets coronavirus.

A midwife works with babies and children up to 5 years

Domiciliary carers provide care in the home.

Only phlebotomists are allowed to take blood.

Auxiliary nurses help support other nurses to do their roles.



# Passport to Sixth Form Check list

Use this list to make sure you have everything you need to hand in in September in order to start your T-Level Health course.

- Report/review on your chosen film, documentary and book in the media, page 7.
- Complete at least a minimum of 5 sections of the learning log, page 9.
- Completed glossary of key terms, page 10-11.
- Filled in A-Z of Health and Social Care, page 12.
- Job role research from page 14
- Overview of job roles, page 15
- DBS evidence for application ahead of placements.
- Pen case with pens, high lighters, pencil and rubber.
- A positive attitude, a lovely smile and be ready to be yourself ☺